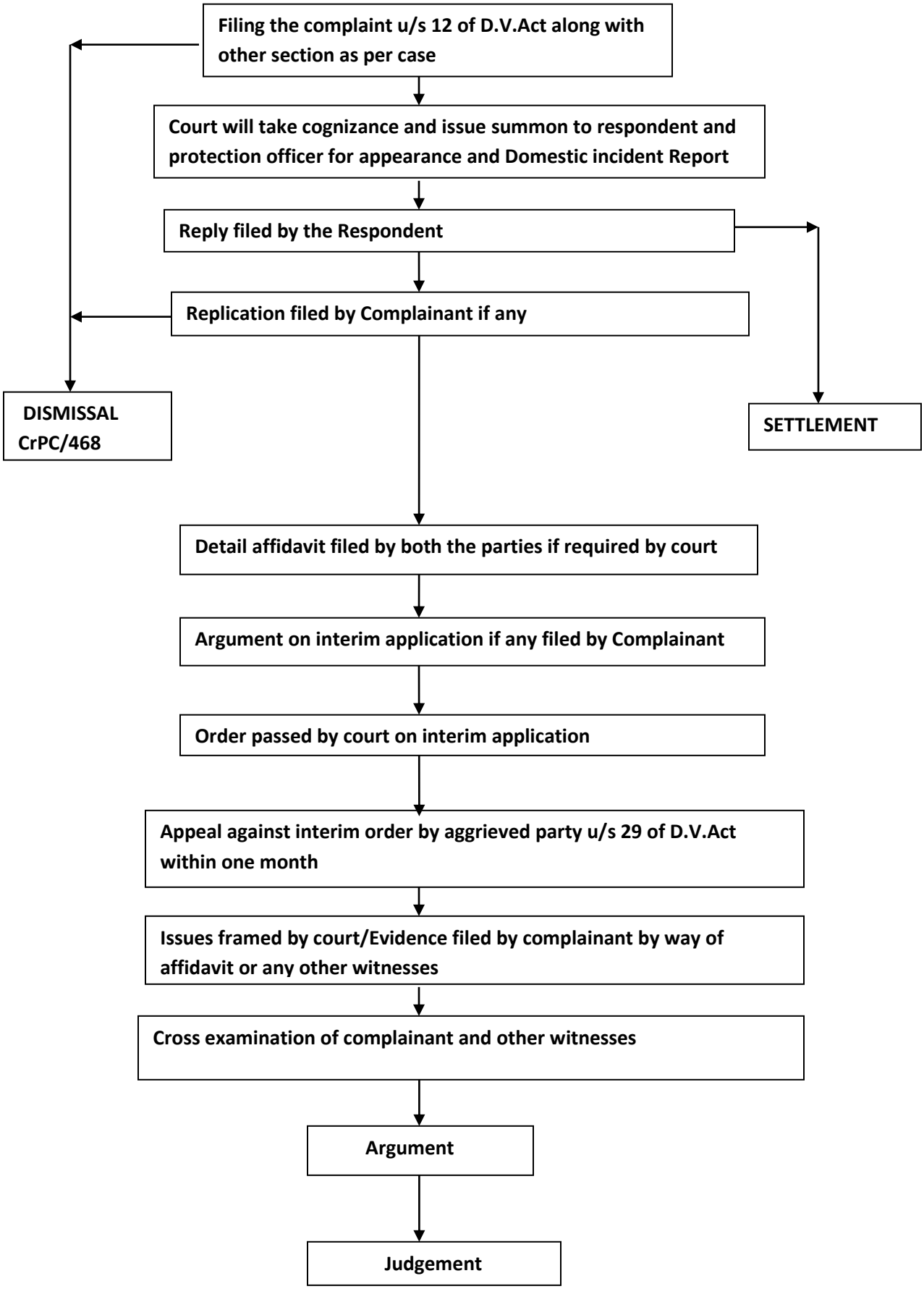Flowchart Stages of Domestic Violence case in Court